

# Conservation Planning Map

Date: 5/15/2015

Customer: JAY BOWERS  
 District: UPPER ELKHORN NATURAL RESOURCES DISTRICT  
 Approximate Acres: 2696.4

Agency: USDA-NRCS  
 Assisted By: JOEL KLAMMER  
 State and County: NE, KEYA PAHA

SERVICE CENTER

12,166 ft pipeline  
 to tanks  
 18,936 ft cross fences  
 1 well  
 125 acres of cedar clearing

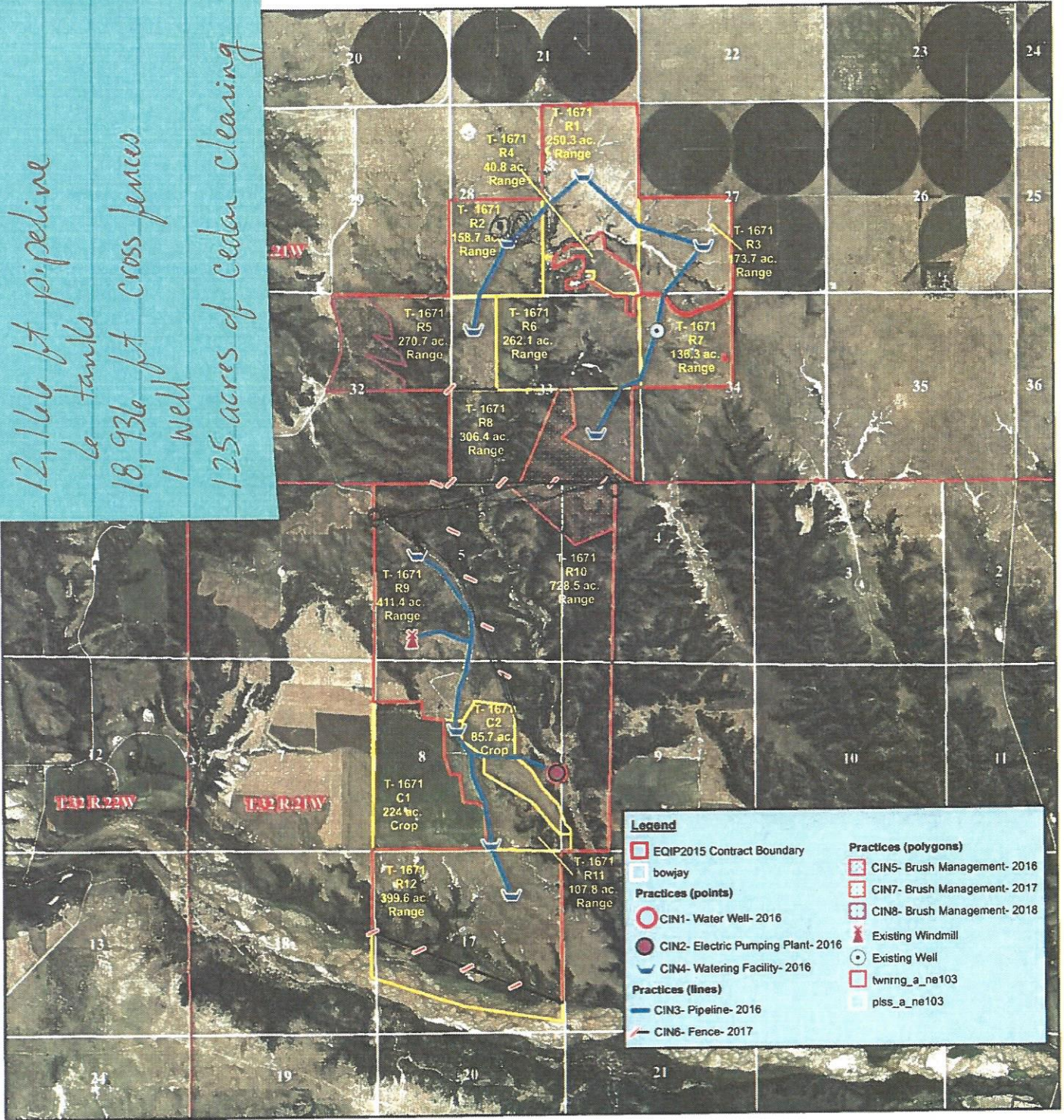

Legend	
	EQUIP2015 Contract Boundary
	bowjay
	CIN5- Brush Management- 2016
	CIN7- Brush Management- 2017
	CIN8- Brush Management- 2018
	Existing Windmill
	Existing Well
	twrrng_a_ne103
	plss_a_ne103
	CIN1- Water Well- 2016
	CIN2- Electric Pumping Plant- 2016
	CIN4- Watering Facility- 2016
	CIN3- Pipeline- 2016
	CIN6- Fence- 2017
	Practices (polygons)
	Practices (points)
	Practices (lines)

